

# 3D Body Analyzer in Monterey Park CA

## 3D Body Analysis Technology

***THE RM 3-D NON-INVASIVE FULL BODY SCANNER SYSTEM IS THE FUTURE OF HEALTHCARE.***

3-D images of your body organs and systems and fast, precise, scientific measurements of your health and risk factors will give you a better understanding of your health than you've ever had before. The RM 3-D device is a scientifically validated, total body health scanning device allowing your practitioner to quickly and non-invasively assess the health status of all major organs of your body.

As the RM 3-D provides 3D color-coded models of your body, organs and systems, you can:

Understand your health issues and symptoms in easy to view graphs and images. You can see for yourself just what areas and organs of your body are in need of attention. Visualize the effect of the treatment or changes to your lifestyle (nutrition, exercise, stress management etc).

The RM 3-D provides your health practitioner with specific measurements of your physiology, bio-chemistry and body functions. With this device, we can:

- Assess how well your organs and glands are functioning
- Study your cellular activity and health
- Evaluate your circulation and microcirculation
- Assess your biochemistry for imbalances
- Measure fat mass and muscle mass
- Check hormone levels
- Assess blood flow and neurotransmitter levels in the

brain

- Identify possible toxin and drug effects
- Check your hydration and oxygen levels
- Assess your cardiovascular health
- Pinpoint areas that warrant further observation or treatment

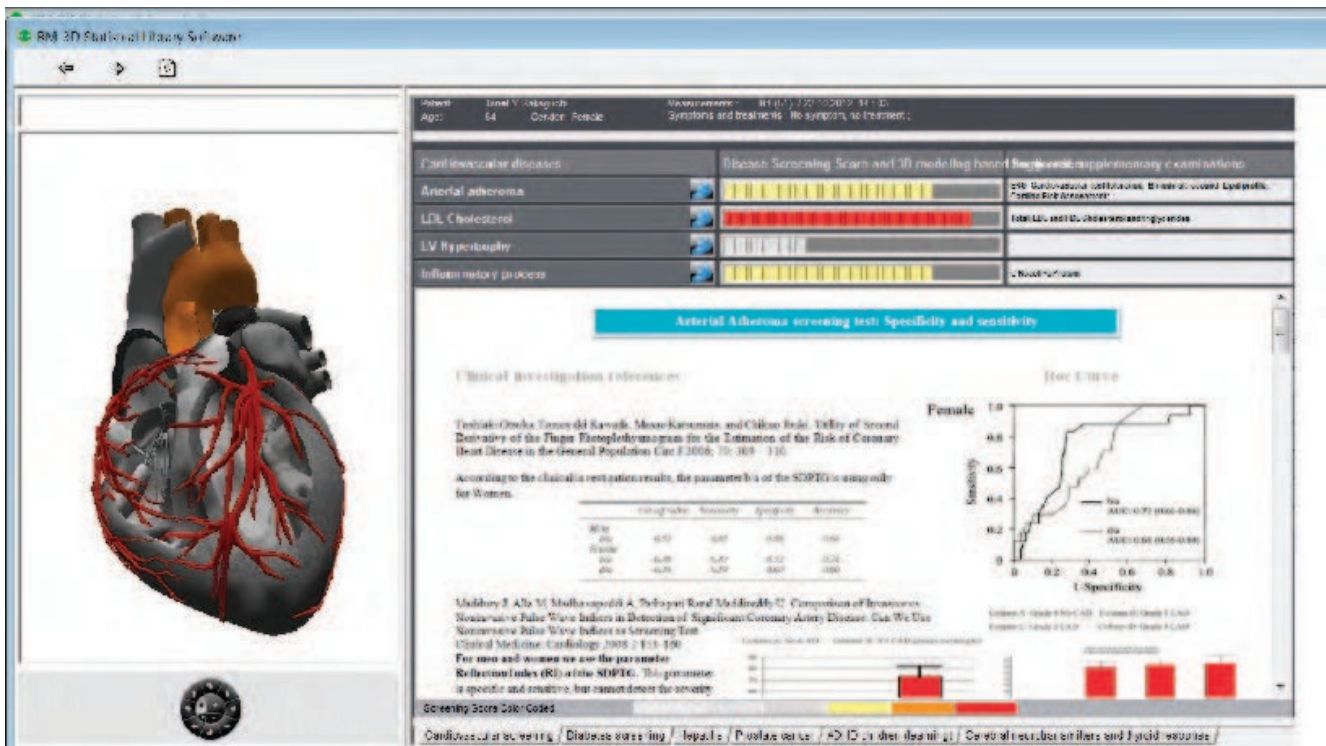

With this detailed information, your health practitioner can plan and address the most efficient, effective way to optimal health and wellbeing. In the meantime we can monitor your progress during and after treatment. The RM 3-D provides an analysis all of your body's systems including:

- Respiratory System
- Digestive System
- Immune System
- Cardiovascular System
- Brain and Nervous System
- Hormones
- Neuromuscular system
- Bladder and Kidney Function
- General metabolic functions
- Thyroid

- Insulin, Leptin, arterial pH,
- Body composition i.e., fat, muscle, fluid distribution, etc.

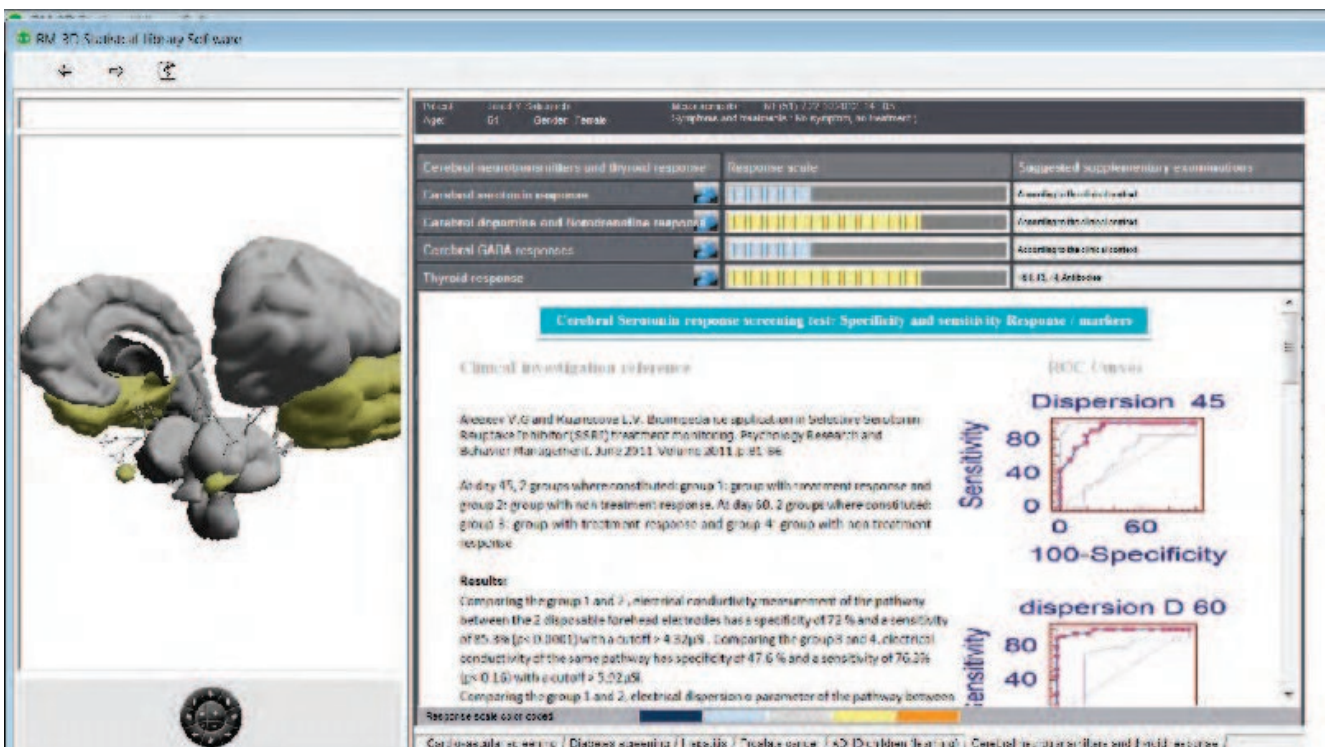



## HOW THE RM 3-D WORKS

A direct current of 1.28V is applied between six electrodes placed symmetrically on the forehead, hands, and feet of the study subject. This allows the device to electronically record data from 22 segments of the body, and transmit that information into charts, graphs and 3D images. The non-invasive test takes less than 10 minutes to perform.

“These statements have not been evaluated by The Food and Drug Administration. This product is not intended to diagnose, treat, cure or prevent any disease.”